

TO ALL WHOM THESE PRESENTS MAY CONCERN.

WHEREAS, LEVI JEFFERSON LAWSON,

(hereinafter referred to as Mortgagor) is well and truly indebted unto  
SOUTHERN BANK AND TRUST COMPANY,

(hereinafter referred to as Mortgagee) as evidenced by the Mortgagor's promissory note of even date herewith, the terms of which are incorporated herein by reference, in the sum of

--Five Thousand and No/100 ----- Dollars (\$ 5,000.00 ) due and payable  
One Hundred Three and 80/100 Dollars (\$103.80) per month commencing  
on the first day of July, 1976, and continuing on like day thereafter  
until paid in full. Payments to be applied first to interest, balance  
to principal.

with interest thereon from date at the rate of --9%-- per centum per annum, to be paid: monthly.

WHEREAS, the Mortgagor may hereafter become indebted to the said Mortgagee for such further sums as may be advanced to or for the Mortgagor's account for taxes, insurance premiums, public assessments, repairs, or for any other purposes:

NOW, KNOW ALL MEN, That the Mortgagor, in consideration of the aforesaid debt, and in order to secure the payment thereof, and of any other and further sums for which the Mortgagor may be indebted to the Mortgagee at any time for advances made to or for his account by the Mortgagee, and also in consideration of the further sum of Three Dollars (\$3.00) to the Mortgagor in hand well and truly paid by the Mortgagee at and before the sealing and delivery of these presents, the receipt whereof is hereby acknowledged, has granted, bargained, sold and released, and by these presents does grant, bargain, sell and release unto the Mortgagee, its successors and assigns:

"ALL that certain piece, parcel or lot of land, with all improvements thereon, or hereafter constructed thereon, situate, lying and being in the State of South Carolina, County of Greenville, in Fairview Township, shown as the 7.41 acre tract of J. E. Russell on a plat entitled "Property of James Robert Gault" by Campbell & Clarkson, dated April 6, 1968, which plat is recorded in the RMC Office for Greenville County in Plat Book 222, at Page 7, and has, according to said plat, the following metes and bounds, to-wit:

BEGINNING at a point in the center of Richardson Road and running thence S. 61-45 E. 1,055.2 feet to an iron pin; thence N. 29-15 E. 211.5 feet to an iron pin; thence with line of Gault, N. 50-19 W. 996.75 feet to a point in the center of Richardson Road; thence S. 48-13 W. 100 feet to a point in said Road; thence continuing with the center of said Road, S. 36-52 W. 318.7 feet to the point of beginning, containing 7.41 acres, more or less.

This is the same property conveyed to the Mortgagor herein by deed of Frank P. McGowan, Jr., as Master in and for the County aforesaid, dated November 25, 1974, and recorded in the R.M.C. Office for Greenville County in Deed Book 1010, at Page 773.

32.00

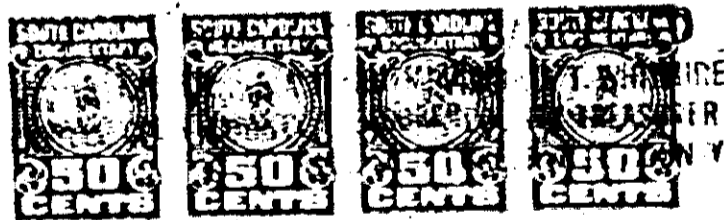

Together with all and singular rights, members, hereditaments, and appurtenances to the same belonging in any way incident or appertaining, and of all the rents, issues, and profits which may arise or be had therefrom, and including all heating, plumbing, and lighting fixtures now or hereafter attached, connected, or fitted thereto in any manner; it being the intention of the parties hereto that all such fixtures and equipment, other than the usual household furniture, be considered a part of the real estate.

TO HAVE AND TO HOLD, all and singular the said premises unto the Mortgagee, its heirs, successors and assigns, forever.

The Mortgagor covenants that it is lawfully seized of the premises hereinabove described in fee simple absolute, that it has good right and is lawfully authorized to sell, convey or encumber the same, and that the premises are free and clear of all liens and encumbrances except as provided herein. The Mortgagor further covenants to warrant and forever defend all and singular the said premises unto the Mortgagee forever, from and against the Mortgagor and all persons whomsoever lawfully claiming the same or any part thereof.

54450

1328 RV-25